

Leek Morris Tunebook v0.1

v0.1 - 2018-11-03 Adam Cooper - initial transcription for review

Pieced together from various bits of paper with melody and harmony of uncertain provenance
+ recollection of how we (or I) play the tunes + versions from the web.

Convention: if an A part is 4 bars repeated using ||: :||, then "one A" is 8 bars long

Things to do other than melody and harmony:

- name consistently as either the dance or the tune;
- tradition in the composer space (below-right of title)
- repeats below-left of title
- performance notes below the music

Current Tunes

Balance The Straw

(AB)4

Badby

Bean Setting

(AB3)4

Badby

Beaux of London City (Badby Shooting)

Badby

Start with chord.

Black Joke

Adderbury

alt harmony: bar B2 = C->D ; bar B4 = C -> b->a

Bonny Green Garters

BAAABCBC

england

There is singing.

Also we should ad note here about how the change from A to (BC) music is seen in the dance figures

Brighton Camp

A C G G D G C D G G NC

C G G D G C D D G

B G C D G G C D G D NC

C G G D G C D D G

British Grenadiers

G D G D G D7 G

G G D7 G D7 G

G D G D G C G G D

G D G C G D7 G

Cock of the North

Constant Billy

English Country Gardens

G C D G G D G G
 G D G D G A7 D
 G C D G G D7 G G

possibly final 2 bars of dance harmonise as G / C / | D / G / ?

Hoarders (as Vandals but extra music)

(AB2)4 A2B2 AB2

A G G D7 D7
 G G D7 G
 B D7 G G C C G
 G C C G D7 G

commence with chord, then singing

possible 1st two bars of dance ascend from the D to finish on G one octave above written?

Jenny Lind Polka

for Ruardean Reel and the new Lichfield dance

pattern for Ruardean Reel is (AB2)3.A

Lads A'Bunchum

commence with chord

Portsmouth

Trad. Playford 1709 (England)

♩ = 140

Postman's Knock

(AB)5

- Staff 1: A, D, G, D, D, A7
- Staff 2: D, G, D, A, D
- Staff 3: D, A
- Staff 4: D, A, A, D, D
- Staff 5: B, D, G, D, D, G, A
- Staff 6: D, G, D, D, D, A, D

we dont play for which bit? Last B is "double time"

Princess Royal (G)

ABCBCB

A

A G D G G D G C G

C Am D7 D G D7 G

B

C C d e e d c b G D7 G D7 G

G C G C C Am D7 D G D7 G

C

G D Em D7 G D Em C C G

G C Am D7 D G D7 G

C part for slows is for jig only.

Ring o' Bells (Lichfield)

(AB)2A2B2

A

G D C G D A7 D G D C G A7 D D

B

B G D7 G C G D7 G C G C B7 Em A7 D7 G

A music repeated for Lichfield Hey

Shepherds' Hey

A.(AB)5

$\text{♩} = 120$

A

A G C G D7 G C D7 G

B

B G C G D7 G C D7 G

G C G D7 G C D7 G

G C G D7 G C D7 G

Soldiers' Joy

Trad

Stop the Cavalry (Torc Dance)

A.(AB)6.A

The Flowing Bowl

A

B

some of the 2nd quavers in a quartet often played as two semi-quavers

Uncle Bernards Polka for Tinnerns Rabbit

The Upton Upon Severn Stick Dance

Vandals Of Hammerwich

(AB2)4 A2B2

A

B

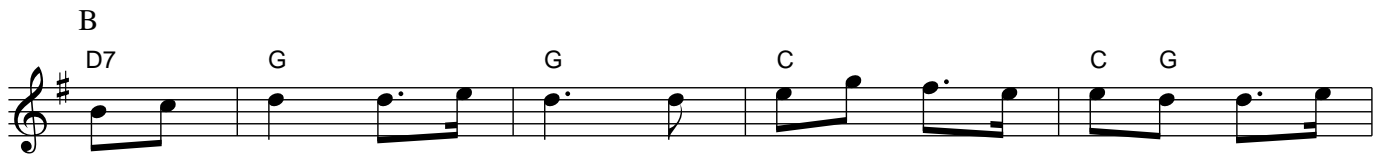

Winter's Dream

A.(AB)4

Staff 1 (A): Chords: A, G, G, D, D.

Staff 2 (A): Chords: G, G, D, G.

Staff 3 (B): Chords: G, D, C, G, D, D.

Staff 4 (B): Chords: G, D, C, G, D, G.

Accentuate main beats in bars B1 and B2 (commonly bass+chord)

Not Currently Used

Banks of the Dee

2A2B

A

D G C D7 g C g C D7 G

B

G C G G C e A7 D7

C

G G D7 g C g C D7 G

Brighton Camp (with slows)

A

C G G D G C D G G NC C G G D G C D D G

B

G C D G G C D G D NC C G G D G C D D G

C

G C D G G C D G D NC C D? G D G C D D G

Badby Broad Cupid

A(AB3)4

♩ = 120

A

B

Lacemaker

(after the opening 12 bars, play either "normal" or "slow" sections then "continuation")

Chords: G, D, G, C, Am, D

Chords: G, D, G, C, D, G

Chords: G, C, Am, D, G

normal

Chords: G, C, Am, D, G

slow

Chords: G, C, D, D, G

continuation

Chords: G, C, Am, D, G

Chords: G, D, C, Am, D, G

Not For Joe

Traditional.

A

Chords: G, D7, G, D7

Chords: G, D7, G, D7, G

B

Chords: G, C, G, D7

Chords: G, C, G, D7, G

C

Chords: G, D7, G

Chords: C, G

Not For Joe (song part C)

Traditional.

Song

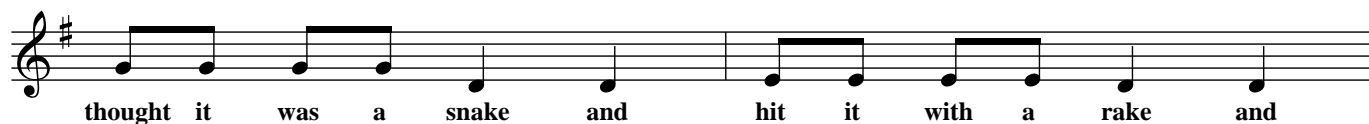
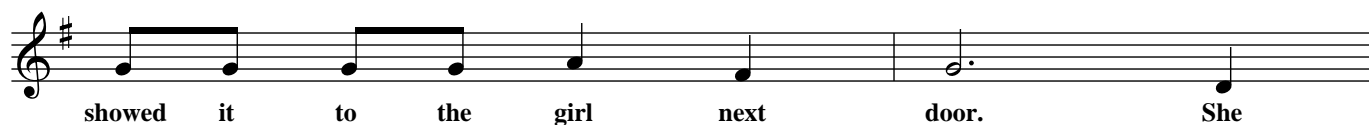

The Nutting Girl

A2.(BC)2.B

English

A

C D G Em Am Am 3 D G

B

G C G Am B C D

G D G G

(as.A.part)

C D G Em Am Am 3 D G

C G G D7 D7 G G G

C D G Em Am 3 D G

Princess Royal (Em)

AB

Sheriff's Ride

(AB)4A2B
